MizzouRec

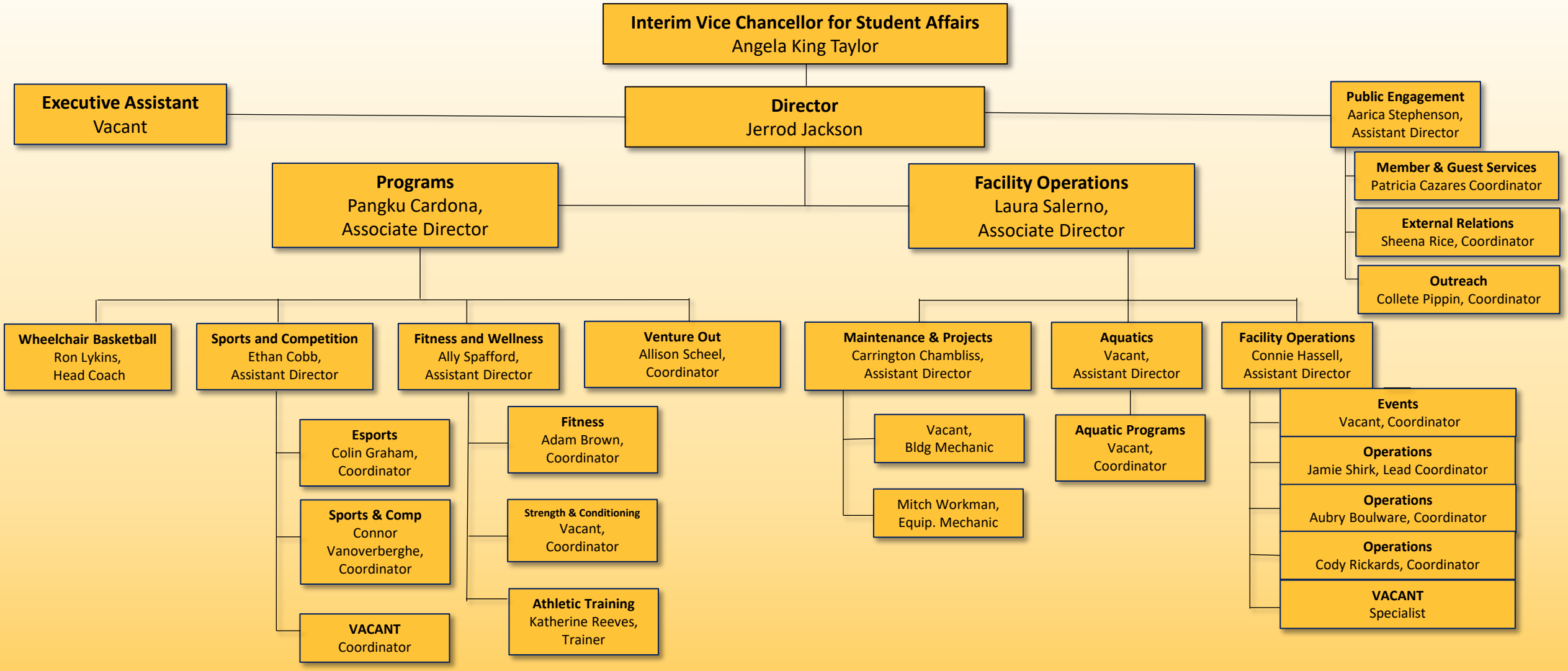

University of Missouri

Updated 4/1/2024 J. Jackson