MU Division of Student Affairs

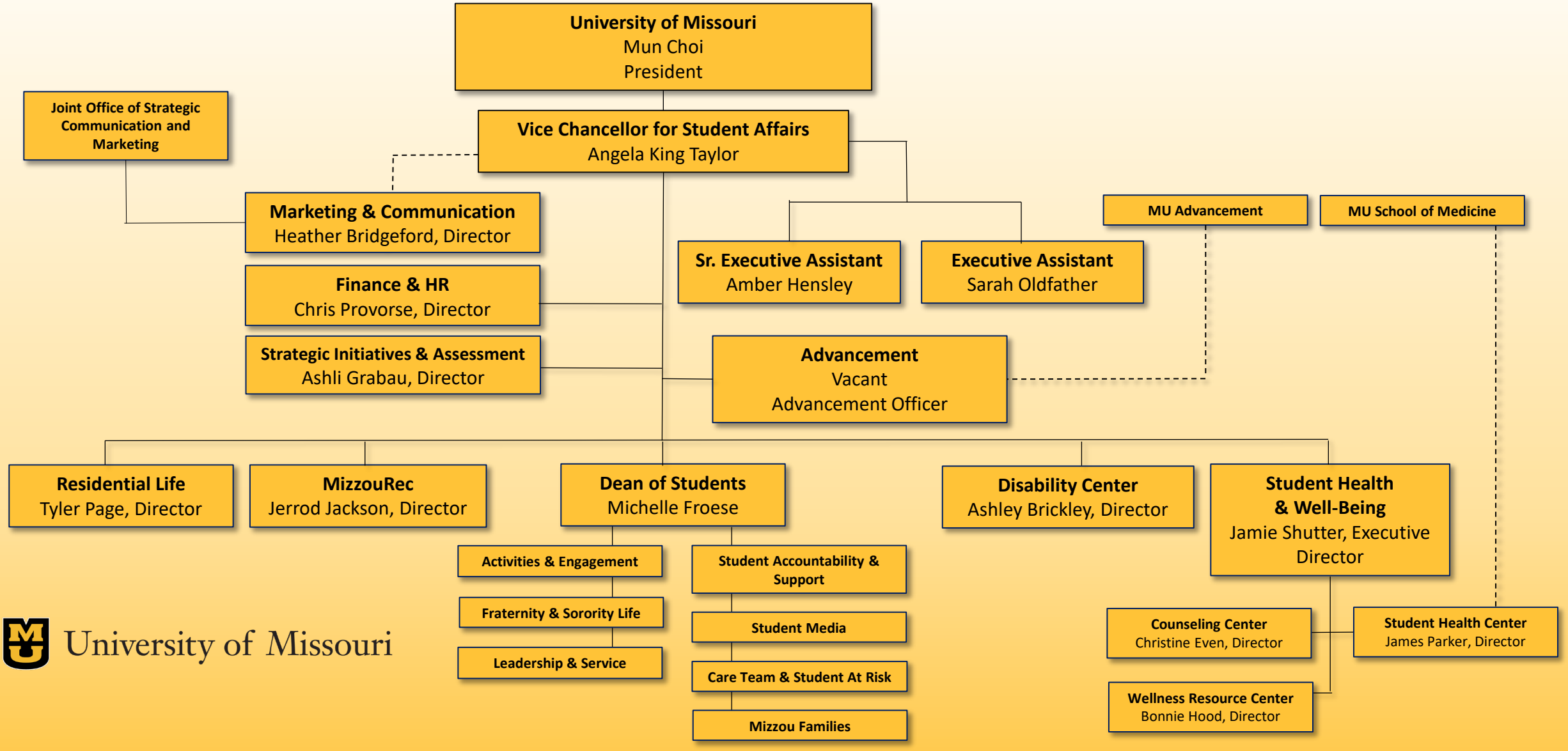

University of Missouri

Updated 5/24/24 S. Oldfather