DEAN OF STUDENTS

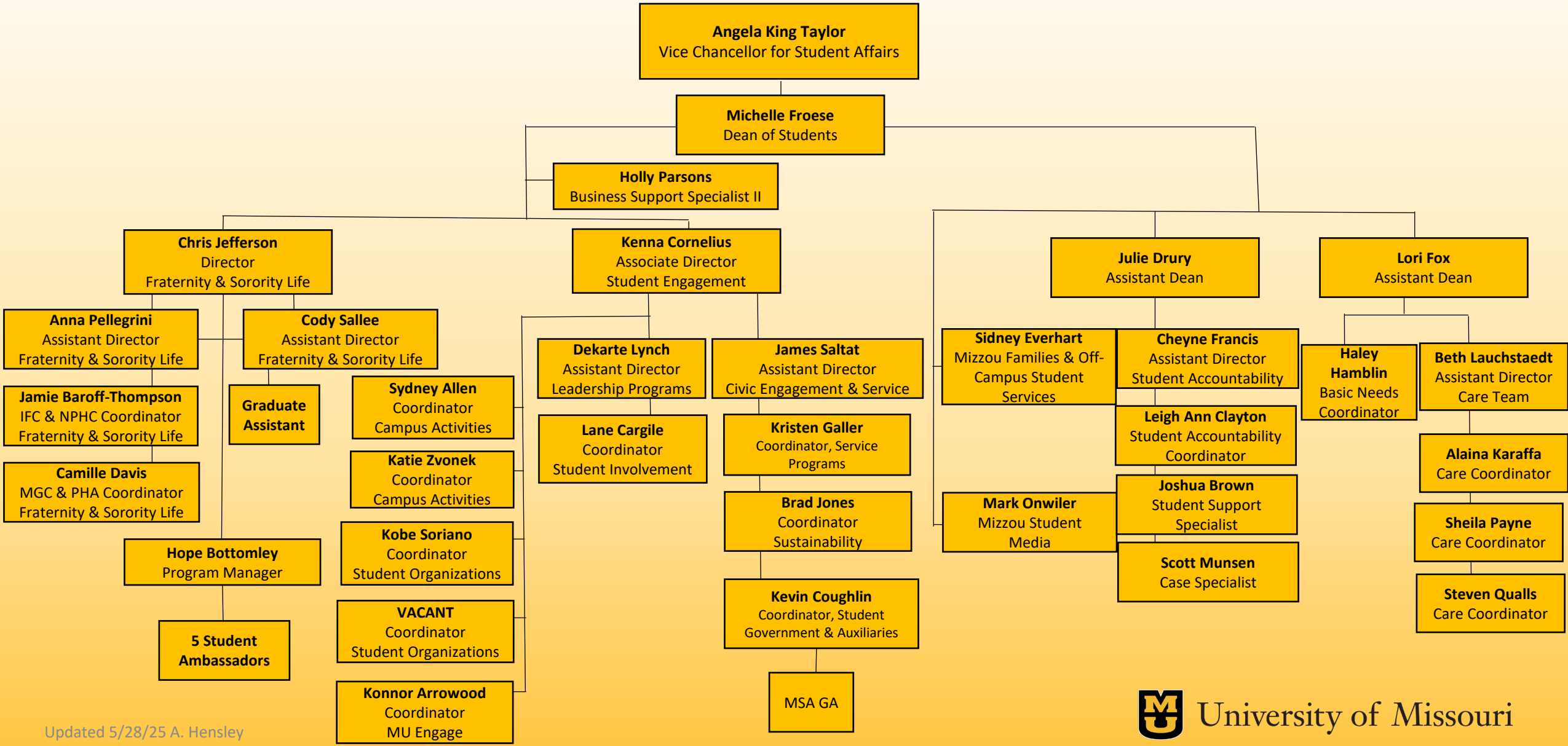

Updated 5/28/25 A. Hensley

University of Missouri